

FILED  
MAY 31 11 08 AM '85  
GREENVILLE CO. S.C.  
DONNIE W. FAHERSLEY  
R.M.O.

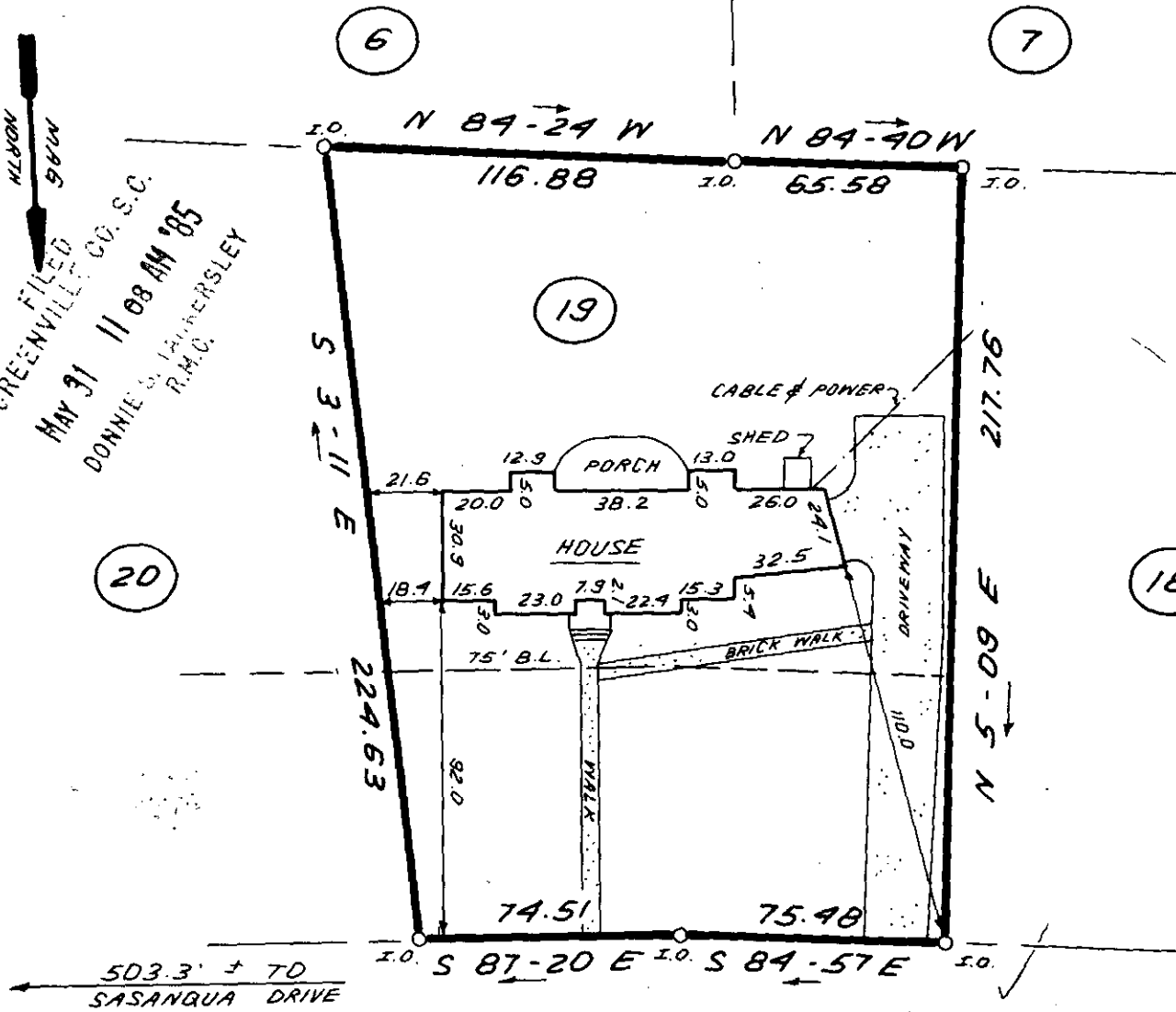

503.3' ± TO  
SASANQUA DRIVE

EDWARDS ROAD

36535 MAY 31 1985

11-Q-21

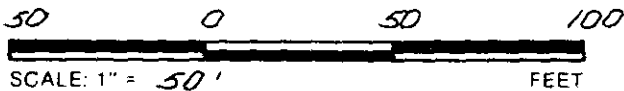

NOTE: THERE IS A 10' DRAINAGE & UTILITY EASEMENT ALONG ALL SIDE & REAR LOT LINES.

THIS IS TO CERTIFY THAT THE PROPERTY SHOWN ON THIS PLAT WAS SURVEYED UNDER MY DIRECT SUPERVISION. PROPERTY LINES AND IMPROVEMENTS SHOWN ARE LOCATED CORRECTLY AND THAT NO VISIBLE ENCROACHMENTS EXIST UNLESS OTHERWISE SHOWN. THIS PROPERTY IS NOT LOCATED IN A DESIGNATED FLOOD HAZARD AREA.

STATE OF SOUTH CAROLINA  
GREENVILLE COUNTY

FREELAND & ASSOCIATES  
Engineers • Land Surveyors  
318 WEST STONE AVENUE.  
GREENVILLE, S.C.  
(803) 271-4924

BOTANY WOODS  
SEC. 1, LOT 19  
PROPERTY OF  
EINAR J. MOGENSEN  
&  
BEVERLY J. MOGENSEN

PLAT BOOK	QQ @ 78
DEED BOOK	683 - 91
TAX MAP	P15.13-1-29
PARTY CHIEF	J.C.C.
DRAWN	K.E.G.
DATE	MAY 15, 1985
DWG. NO.	13003

SOUTH CAROLINA  
REGISTERED LAND SURVEYOR  
4781  
JAMES R. FREELAND